

Health Promotion Center

We created the most comprehensive, streamlined health check-up program to ensure thorough head to toe evaluation for the client's health status & for early detection of various diseases and preventive measures for each examinee. Our health check-up program has several packages tailored to the individual.

If any health problems be identified, our comprehensive and experienced team of medical professionals will follow up with you to provide the necessary medical care, help you understand your health status, and—advise you on lifestyle changes or further diagnostic/therapeutic measures offered by our world class professors in each area of specialization.

Utilizing all the expertise of our medical specialists from different discipline as well as state of art equipment, our **Health Promotion Center** provides very comprehensive and individualized health screening programs through a very stream-lined, peaceful process.

In addition to usual health screening programs for Korean citizens, our special programs for **foreign patients** are designed to accommodate the specific health care need of foreign patients from different countries, based on **scientific data** and disease patterns of different, ethnic, cultural, national back grounds. Several different packages are available for needs of individual patients and different medical backgrounds from different sectors of the global community.

During the health screening program, utmost detailed attention is provided by the professional staffs of the center from smooth progress of the different tests and the procedures, up to the complete uneventful recovery of the patients, the analytic process and the final consultation/recommendation process with our consulting physicians.

Our physicians of the **Health Promotion Center** will personally discuss the test results and our recommendation of the health related issues of each patient at the final phase of the evaluation.

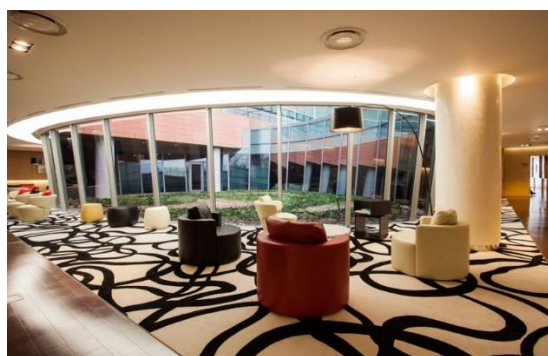

Pearl Package

Pearl Package is a health check-up program for prevention and early detection of disease.

Section	Test Items
Body Measurement	Height, Weight, Waist Circumference, Blood Pressure, Body Mass Index
Blood Tests	Complete blood count (CBC), ESR, CRP, Chemistry Panel (liver function/renal function/uric acid/diabetes/cholesterol & lipids/electrolytes & mineral/hepatitis A, B and C/inflammation/Vitamin D), tumor markers, thyroid gland function, Syphilis, Anti-HIV
Eye exam	Visual acuity, Tonometry, Fundus photograph
Cardiovascular Tests	Electrocardiogram (ECG)
Pulmonary Test	Chest X-ray
Medical Consultation (7 days after health screening)	Consultation with a GP to discuss test results
Price: Male 800,000 KRW / Female 800,000 KRW	
Additional Testing (Select one)	
Low dose screening Chest CT Abdomen sonography Thyroid sonography Prostate sonography (Male) Pelvic sonography (Female)	

Last updated on June, 2021 (1hr30min ~ 2hr)

Silver Package

Silver Package is a health check-up program for those in their 20s and 30s who are devoted to their work. It stands for their passion and energy to be healthy enough to be able to work optimally.

Section	Test Items
Body Measurement	Height, Weight, Waist Circumference, Blood Pressure, Body Mass Index
Blood Tests	Complete blood count (CBC), ESR, CRP, Chemistry Panel (liver function/renal function/uric acid/diabetes/cholesterol & lipids/electrolytes & mineral/hepatitis A, B and C/inflammation/Vitamin D), tumor markers, thyroid gland function, Blood type, Syphilis, Anti-HIV, Insulin
Urinalysis & Stool Test	Stool test (Parasites/Fecal occult blood), Urinalysis (Routine analysis)
Eye exam	Visual acuity
Gastrointestinal Tests	Abdomen sonography Gastroendoscopy (Sedated) (Biopsy and/or helicobacter pylori, if necessary)
Cardiovascular Test	Electrocardiogram (ECG)
Endocrinology Test	Thyroid sonography
Gynecological Exam (Female)	Human Papillomavirus (HPV) test Pap smear test (Liquid-based) Mammography
Pulmonary Tests	Chest X-ray Low dose screening Chest CT (Male)
Medical Consultation (7 days after health screening)	Consultation with a GP to discuss test results (providing imaging CD)
Price: Male 1,260,000 KRW / Female 1,380,000 KRW	

Last updated on June, 2021 (1hr30min ~ 2hr)

Crystal Package

Crystal Package is a comprehensive health check-up program for general-aged people, for diagnosing major cancers and for preventing various diseases.

Section	Test Items
Body Measurement	Height, Weight, Waist Circumference, Blood Pressure, Body Mass Index
Blood Tests	Complete blood count (CBC), ESR, CRP, Chemistry Panel (liver function/renal function/uric acid/diabetes/cholesterol & lipids/electrolytes & mineral/hepatitis A, B and C/inflammation/Vitamin D), tumor markers, thyroid gland function, Blood type, Syphilis, Anti-HIV
Urinalysis & Stool Test	Stool test (Parasites/Fecal occult blood), Urinalysis (Routine analysis/Microalbumin-to-creatinine ratio/Nicotine)
Eye & Ear exam	Visual acuity, Tonometry, Fundus photograph, Audiometry
Gastrointestinal Tests	Abdomen sonography Gastroendoscopy (Biopsy and/or helicobacter pylori, if necessary)
Cardiovascular Tests	Electrocardiogram (ECG) Exercise stress test
Cerebrovascular Test	Carotid artery ultrasound
Endocrinology Tests	Thyroid sonography Bone densitometry
Pulmonary Test	Chest X-ray Low dose Lung CT
Gynecological Exam (Female)	Pap smear test (Liquid-based) Pelvic sonography Mammography
Medical Consultation (7 days after health screening)	Consultation with a GP to discuss test results (providing imaging CD)
Price: Male 1,920,000 KRW / Female 2,320,000 KRW	

Last updated on June, 2021 (2hr ~ 2hr30min)

Gold Package

Gold Package is a comprehensive health check-up program for middle-aged people, for diagnosing cardiovascular diseases, major cancers and for preventing various diseases.

Section	Test Items
Body Measurement	Height, Weight, Waist Circumference, Blood Pressure, Body Mass Index
Blood Tests	Complete blood count (CBC), ESR, CRP, Chemistry Panel (liver function/renal function/uric acid/diabetes/cholesterol & lipids/electrolytes & mineral/hepatitis A, B and C/inflammation/Vitamin D), tumor markers, thyroid gland function, Blood type, Syphilis, Anti-HIV
Urinalysis & Stool Test	Stool test (Parasites/Fecal occult blood), Urinalysis (Routine analysis/Microalbumin-to-creatinine ratio/Nicotine)
Eye & Ear exam	Visual acuity, Tonometry, Fundus photograph, Audiometry
Gastrointestinal Tests	Liver sonography Abdomen & Pelvic CT Gastroendoscopy (Sedated) Colonoscopy (Sedated) (Biopsy and/or helicobacter pylori, if necessary)
Cardiovascular Tests	Electrocardiogram (ECG) Cardiac CT + Lung CT (3D)
Cerebrovascular Test	Carotid artery ultrasound (Male)
Endocrinology Tests	Thyroid sonography Bone densitometry (Female)
Gynecological Exam (Female)	Human Papillomavirus (HPV) Test Pap smear test (Liquid-based) Pelvic sonography Mammography
Pulmonary Test	Chest X-ray
Medical Consultation (7 days after health screening)	Consultation with a GP to discuss test results (providing imaging CD)
Price: Man 2,800,000 KRW / Woman 3,200,000 KRW	

Last updated on June, 2021 (3hr ~ 4hr)

Platinum Package

Platinum Package is a high-quality health check-up program designed for those who are pursuing a complete wellness lifestyle. The package consists of tests for the early detection and prevention of cerebral and cardiovascular diseases as well as high-incidence cancers.

Section	Test Items
Body Measurement	Height, Weight, Waist Circumference, Blood Pressure, Body Mass Index
Blood Tests	Complete blood count (CBC), ESR, CRP Chemistry Panel (liver function/renal function/uric acid/diabetes/cholesterol & lipids/electrolytes & mineral/hepatitis A, B and C/inflammation/Vitamin D/Vitamin B12), tumor markers, thyroid gland function, homocysteine, anemia examination, Blood type, Syphilis, Anti-HIV
Urinalysis & Stool Test	Stool test (Parasites/Fecal occult blood), Urinalysis (Routine analysis/Microalbumin-to-creatinine ratio/Nicotine)
Eye & Ear exam	Visual acuity, Tonometry, Fundus photograph, Audiometry
Gastrointestinal Tests	Liver sonography Abdomen & Pelvic CT Gastroendoscopy (Sedated) Colonoscopy (Sedated) (Biopsy and/or helicobacter pylori, if necessary)
Cardiovascular Tests	Electrocardiogram (ECG) Cardiac CT + Lung CT (3D)
Cerebrovascular Test	Brain MRI & MRA
Endocrinology Tests	Thyroid sonography Bone densitometry Bone marker Hormone tests for male and female
Gynecological Exam (Female)	Human Papillomavirus (HPV) Test Pap smear test (Liquid-based) Pelvic sonography Mammography Breast sonography
Urological Exam (Male)	Prostate sonography
Pulmonary Test	Chest X-ray
Medical Consultation (7 days after health screening)	Consultation with a GP to discuss test results (providing imaging CD)
Price: Man 4,720,000 KRW / Woman 5,280,000 KRW	

Last updated on June, 2021 (5hr ~ 6hr)